

# Série B

Darius

Flûte

Clarinette en Sib

Vibraphone

Piano

This section of the score shows the first two measures of the piece. The Flute, Clarinet in Bb, and Vibraphone parts are marked with a 4/4 time signature and contain rests. The Piano part begins in 4/4 time with a series of chords and moving lines. At the end of the second measure, the time signature changes to 3/4.

Fl.

Cl.

Vib.

P.

This section of the score shows measures 3 through 5. Measure 3 begins with a triplet of eighth notes in the Flute and Clarinet parts. The time signature changes to 6/4. The Vibraphone part features a tremolo effect. The Piano part continues with complex harmonic textures. At the end of the fifth measure, the time signature changes to 5/4.

5

Fl. Cl. Vib. P.

7

Fl. Cl. Vib. P.

9

Fl.

Cl.

Vib.

P.

3 3 3

12

Fl.

Cl.

Vib.

P.

3 3 3

*tremolo tremolo*

(8vb)

15

Fl.

Cl.

Vib.

P.

18

Fl.

Cl.

Vib.

P.

20

Fl.

Cl.

Vib.

P.

23

Fl.

Cl.

Vib.

P.

*tr*

25

Fl.

Cl.

Vib.

P.

(8<sup>va</sup>)

27

Fl.

Cl.

Vib.

P.

# Série B

Flûte

Darius

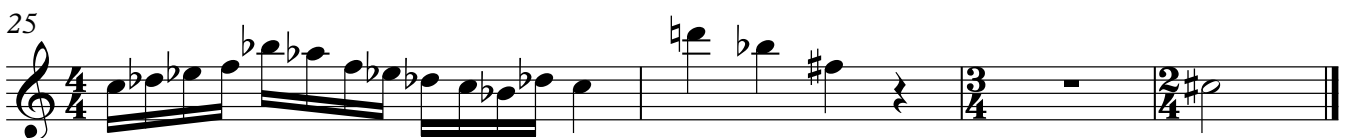
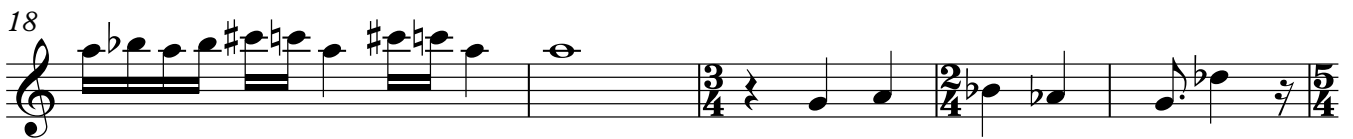

# Série B

Clarinete en Sib

Darius

# Série B

Vibraphone

Darius

# Série B

Piano

Darius

14

17

20

25
